



# 4<sup>th</sup> Global Expert Forum for Producers and Users of Disaster Related Statistics

28 October - 1 November, 2024

United Nations Conference Center, Economic Commission for Africa, Addis Ababa, Ethiopia



## From Disaster Response to Disaster Risk Reduction

The complementary roles of 'quick and dirty data' and official statistics



# Scope of Presentation

- Philippine Disaster Risk Profile
- National Disaster Risk Reduction and Management Council (NDRRMC)
- Typhoon RAI (Local Name ODETTE)
  - Effects
  - Response
  - Challenges
  - Best Practices
  - Recommendations

# Philippine Disaster Risk Profile



The Philippine Archipelago is located in the **Pacific Ring of Fire** and in the **Pacific Typhoon Belt**.

# Philippine Disaster Risk Profile

300 Volcanoes (24 active)

20 Earthquakes per day

20 Tropical Cyclones per year

1st Ranking in World Risk Index 2022-2024

## WORLD RISK INDEX 2024

Rank	Country	Risk
1.	Philippines	46.91
2.	Indonesia	41.13
3.	India	40.96
4.	Colombia	37.81
5.	Mexico	35.93
6.	Myanmar	35.85
7.	Mozambique	34.44
8.	Russian Federation	28.12
9.	Bangladesh	27.73
10.	Pakistan	27.02
11.	Peru	27.01
12.	Papua New Guinea	26.35
13.	Madagascar	24.80
14.	Somalia	24.64
15.	Yemen	24.47

# Disaster Effects 2013-2023

9,560

Deaths

29 M

Affected Families

₱ 239 B

Damage to  
Agriculture

₱ 234 B

Damage to  
Infrastructure

# National Disaster Risk Reduction and Management Council



The **National Disaster Risk Reduction and Management Council** (NDRRMC) is the highest governing body for Disaster Risk Reduction and Management in the Philippines.



# NDRRM Operations Center

Central facility maintained and operated on a 24/7 basis by the Office of Civil Defense, being the Executive Arm and Secretariat of NDRRMC

## Core Functions:

- Alert and Monitoring
- Multi-Agency / Multi-Level Coordination
- Disaster Response
- Resource Mobilization
- Information Management



# NDRRMC Structure

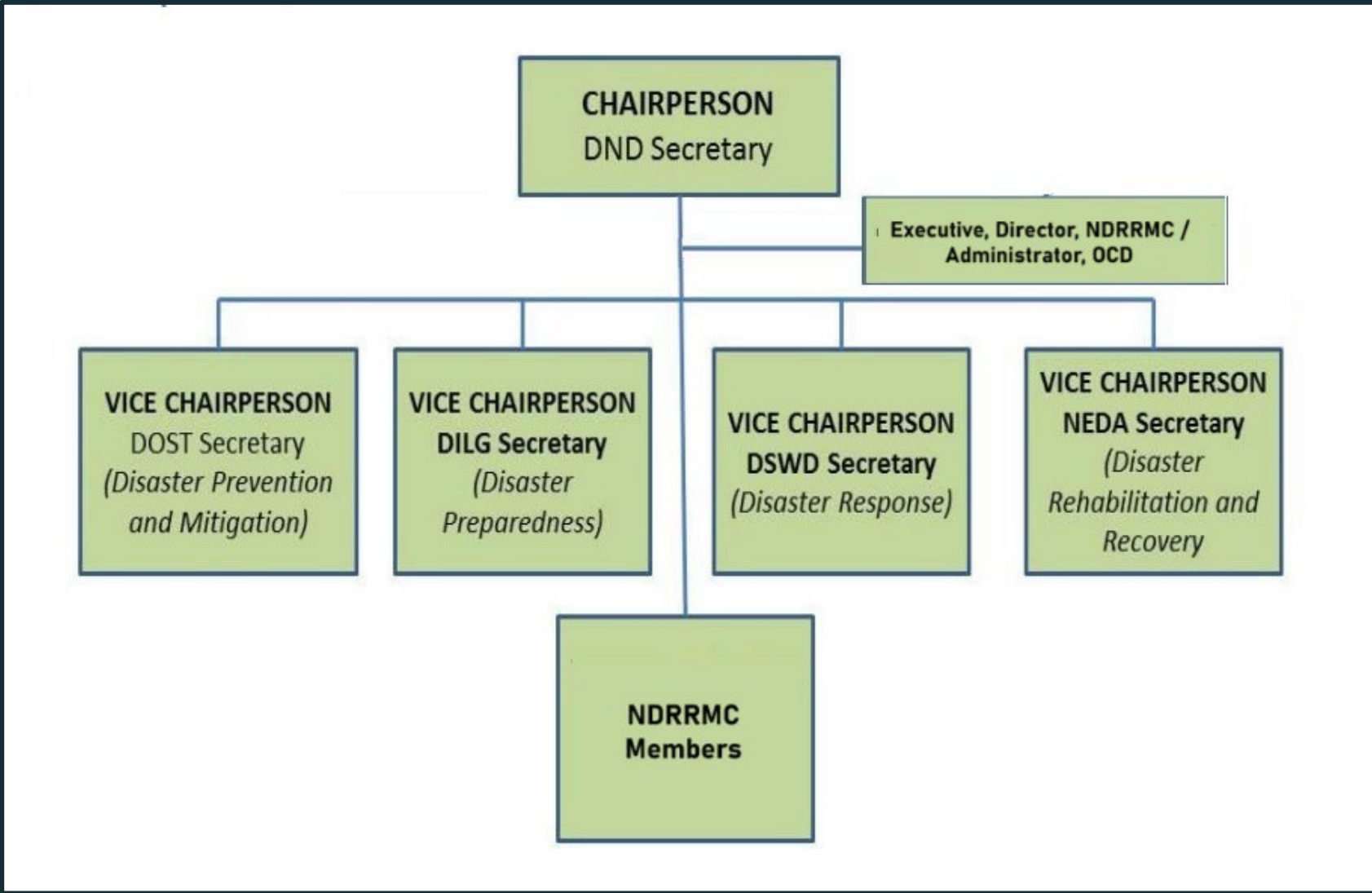

# Emergency Coordination

Escalation protocol is followed for coordination (Section 15, RA 10121)

<b>Barangay Committee</b>	1 Barangay affected
<b>City/Municipal DRRMC</b>	2 or more Barangays affected
<b>Provincial DRRMC</b>	2 or more Cities/Municipalities affected
<b>Regional DRRMC</b>	2 or more Provinces affected
<b>NDRRMC</b>	2 or more Regions affected

# NDRRMC Communication Flow and Information Dissemination

This shows how warnings/alerts/advisories from the surveillance agencies are processed and developed into NDRRMC Advisories, Situational Reports, and other Official Disaster Reports, providing decision-makers with valuable information and knowledge.

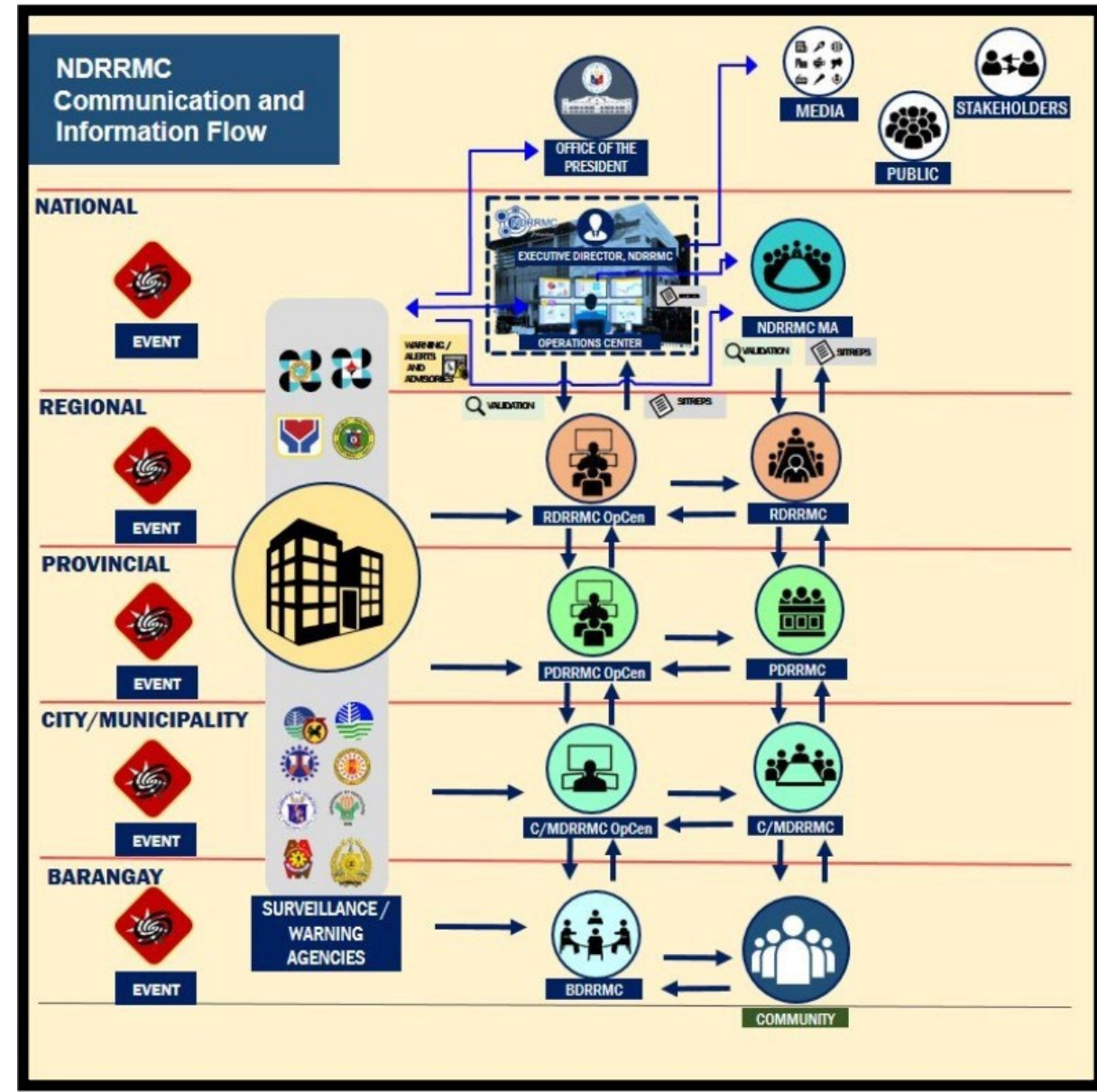



# Who provides the data?

- **Affected Population** – Department of Social Welfare and Development (DSWD)
- **Casualties**
  - Dead – Department of the Interior and Local Government (DILG) / LGU
  - Injured – Department of Health (DOH) / Local Government Units (LGUs)
  - Missing – DILG / LGU
- **Damage to Agriculture** – Department of Agriculture / LGUs
- **Damage to Infrastructure** – Department of Public Works and Highways / LGUs

# How data are collected:

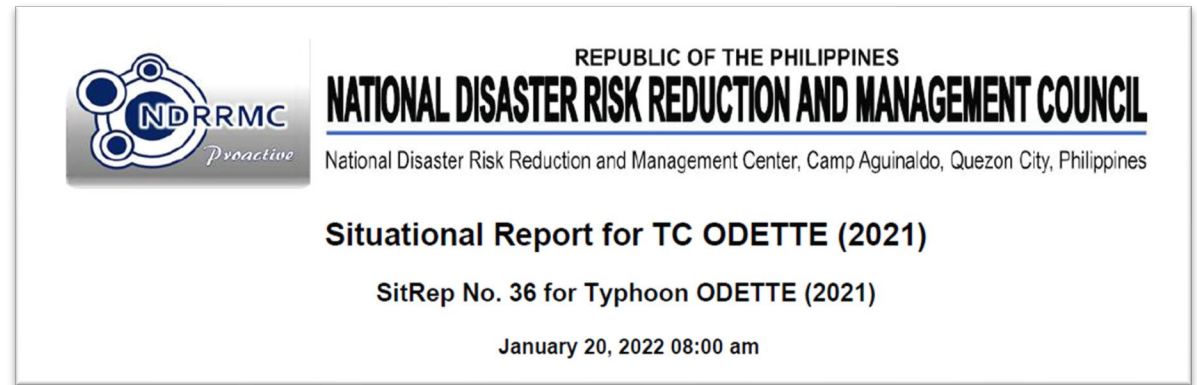
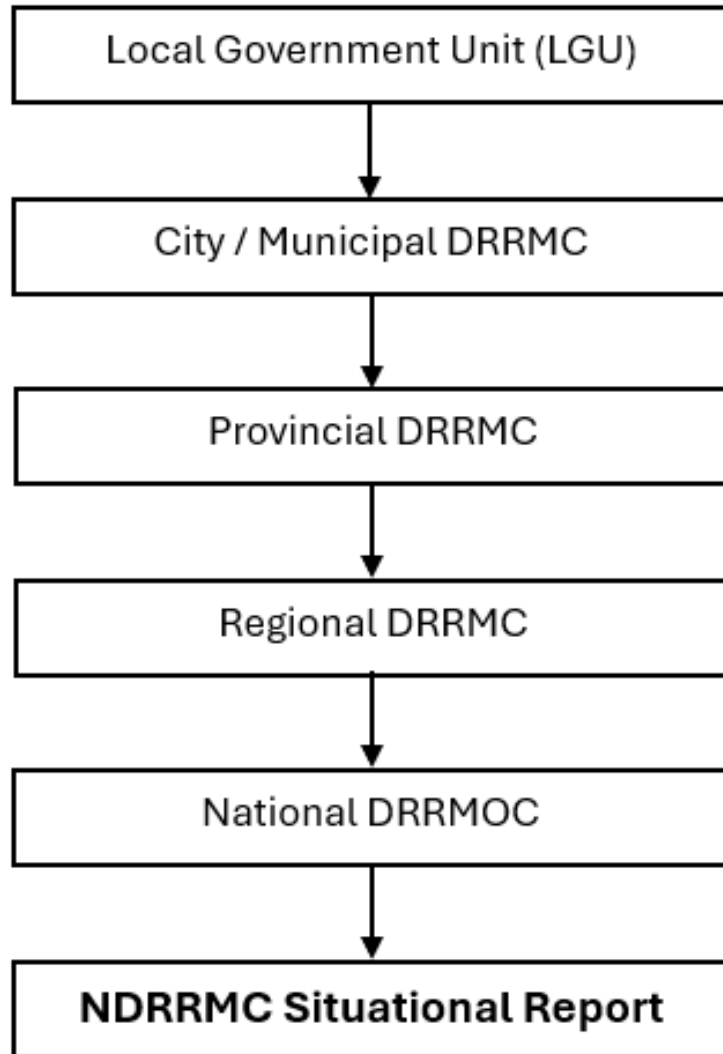

Meanwhile, other National Government Agencies collect data through their Regional counterparts.



# Typhoon RAI 2021

Local Name: TY ODETTE

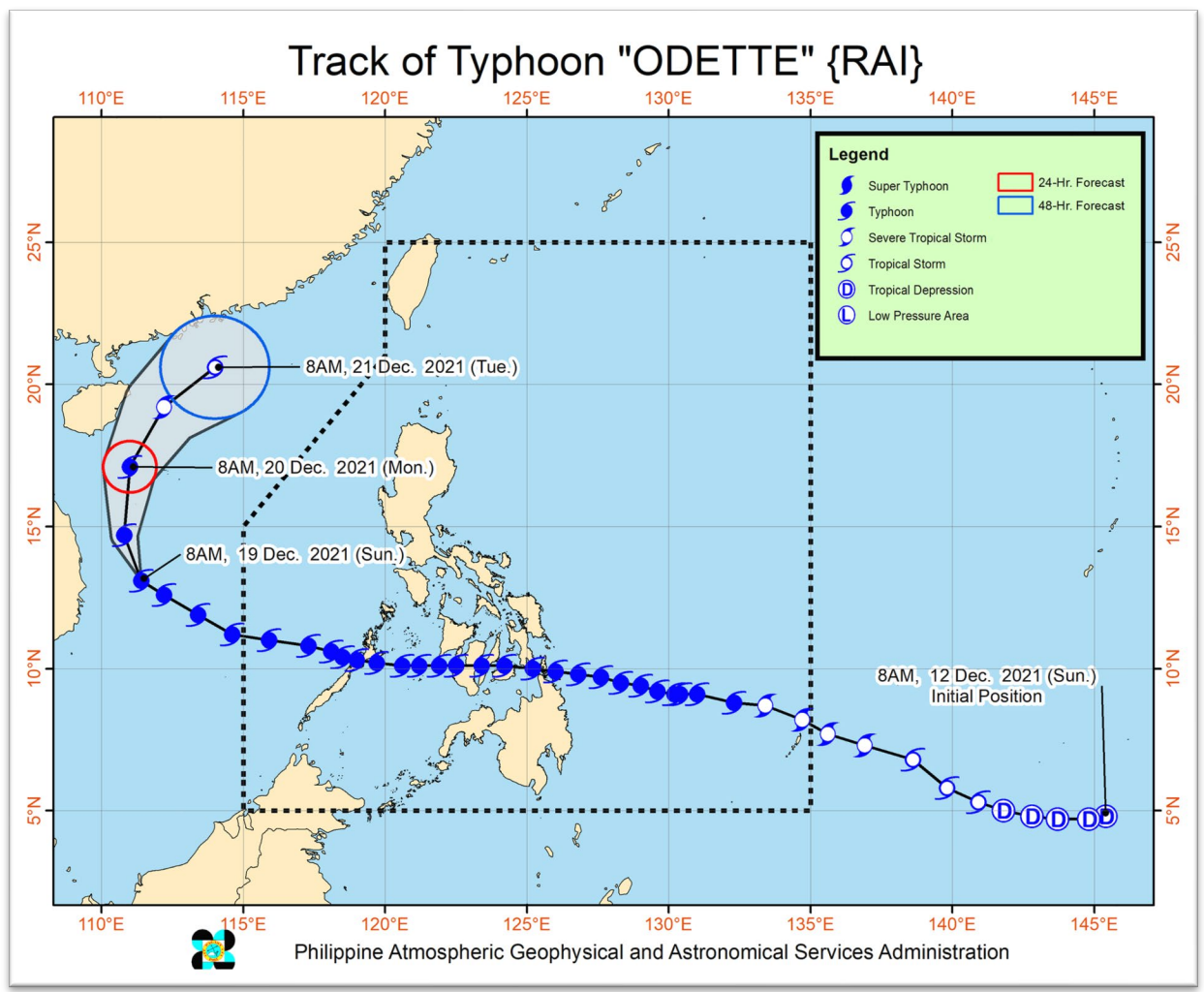

## Typhoon RAI

- Locally known as Typhoon ODETTE
- 15<sup>th</sup> Tropical Cyclone in 2021
- First monitored as Low Pressure Area
- Entered the Philippine Area of Responsibility (PAR) on 14 December 2021
- Made 9 landfalls
- Left the PAR on 18 December 2021





Warning agency detects the hazard.

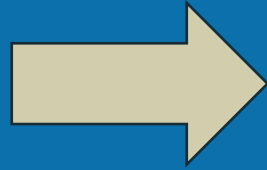

Analyst Group is convened.

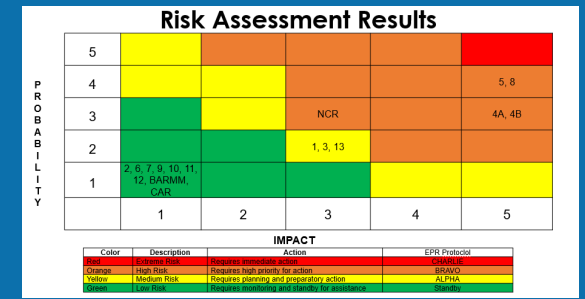
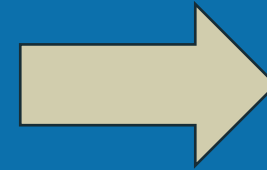

Analyst Group makes initial assessment based on existing data.

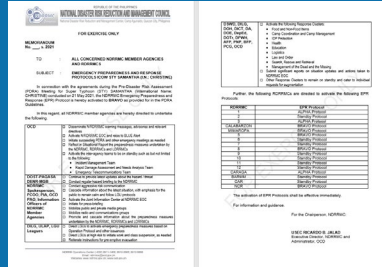

DRRMC Directive is issued.

# PDRRA Process

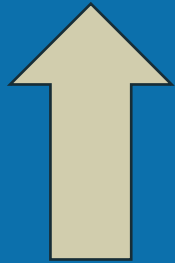

RISK LEVEL	EPR PROTOCOL
Low Risk	Standby Protocol
Medium Risk	ALPHA Protocol
High Risk	BRAVO Protocol
Extreme Risk	CHARLIE Protocol

Decisions and Response Protocols are agreed.



Core Group presents assessment during PDRRA Meeting.

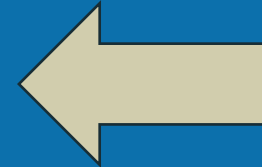

PDRRA Meeting is scheduled.

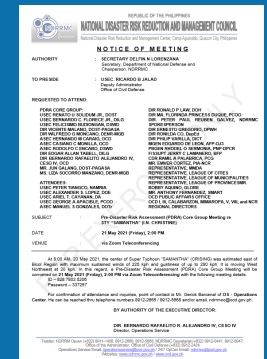

# Affected Population

Date and Time of Reporting	No. of Affected Population	Remarks
16 December 2021, 8 AM	None reported	No landfall recorded; Pre-emptive evacuation was made
17 December 2021, 8 AM	11,859 Families / 41,434 Persons (5 Regions Affected)	8 Landfalls recorded
18 December 2021, 5 PM	99,501 Families / 373,110 Persons (8 Regions Affected)	9 Landfalls recorded
20 December 2021, 8 AM	276,522 Families / 997,665 Persons (10 Regions Affected)	ODETTE is outside the Philippine Area of Responsibility
<b>FINAL REPORT</b>	<b>2,272,905 Families / 7,846,542 Persons (11 Regions Affected)</b>	



# Casualties

Date and Time of Reporting	No. of Casualties	Remarks
16 December 2021, 8 AM	None reported	No landfall recorded
17 December 2021, 8 AM	1 dead / 2 injured	8 Landfalls recorded
18 December 2021, 5 PM	31 dead / 3 injured / 1 missing	9 Landfalls recorded
20 December 2021, 8 AM	58 dead / 199 injured / 18 missing	ODETTE is outside the Philippine Area of Responsibility
<b>FINAL REPORT</b>	<b>405 dead / 1,371 injured / 52 missing</b>	

# Damage to Agriculture

Date and Time of Reporting	Estimated Cost of Damage	Remarks
16 December 2021, 8 AM	None reported	No landfall recorded
20 December 2021, 8 AM	₱ 118 M (5,391 hectares)	ODETTE is outside the Philippine Area of Responsibility
31 December 2021, 8 AM	₱ 7 B (86,264 hectares)	ODETTE is outside the Philippine Area of Responsibility
<b>FINAL REPORT</b>	<b>₱ 17 B ( 10 M hectares)</b>	

# Damage to Infrastructure

Date and Time of Reporting	Estimated Cost of Damage	Remarks
16 December 2021, 8 AM	None reported	No landfall recorded
20 December 2021, 8 AM	₱ 225 M (16 infra)	ODETTE is outside the Philippine Area of Responsibility
31 December 2021, 8 AM	₱ 17 B (331 infra)	ODETTE is outside the Philippine Area of Responsibility
<b>FINAL REPORT</b>	<b>₱ 30 B ( 1,734 infra)</b>	

# During the height of TY ODETTE, the following Response Clusters were activated:

- Logistics
- Food and Non-Food Items
- Camp Coordination and Camp Management
- Internally Displaced Population Protection
- Health
- Search, Rescue, and Retrieval
- Education
- Emergency Telecommunications

# Disaster Response



Lead: OCD

Members/Assisting Agencies: AFP, DOE, DOTr, DSWD, DWPH, PCG, PDRF, WFP

**258**

Land assets/resources  
deployed

**49**

Sea assets/resources  
deployed

**33**

Air assets/resources  
deployed

# Disaster Response

 <p>Food and Non-Food Items</p>	Lead: DSWD	
	Members/Assisting Agencies: None reported	
	<p><b>1,541,044</b></p> <p>Food items delivered</p>	<p><b>273,303</b></p> <p>Non-Food Items delivered</p>



# Disaster Response

 <p>Camp Coordination and Camp Management; and Protection</p>	Lead: DSWD	
	Members/Assisting Agencies: DOH, DepEd	
	<b>10,930</b>	<b>2,145,284</b>
	Evacuation Centers used	Persons served

# Disaster Response



Health

Lead: DOH

Members/Assisting Agencies: PRC, UNICEF, WHO, WASH

**P3,486,219.08**

Augmented logistics from  
Centers for Health  
Development

**P 13,903,644.40**

Augmented logistics from  
DOH Central Office

**202**

Teams deployed

# Disaster Response



Search, Rescure and Retrieval

Lead: AFP

Members/Assisting Agencies: PNP, BFP, PCG

676

Teams deployed

# Disaster Response



Education

Lead: DepEd

Members/Assisting Agencies: Save the Children Philippines, PLDT and SMART, Seeds Asia, Psychological Association of the Philippines (PAP), World Vision, GIZ/Aral Pilipinas, UNICEF, Cultural Center of the Philippines (CCP), ChildFund Philippines, Plan International, USAID ABC+, FundLife

1,633

Schools used as evacuation centers

10,248

Classrooms used as evacuation centers

# Disaster Response



Emergency Telecommunications

Lead: DICT

Members/Assisting Agencies: OCD, PLDT and SMART, GLobe, Converge, WFP

417

Assets deployed

# Challenges

- Availability / Accessibility of data
- No standard protocol in data gathering
- COVID-19 risks
- Media



# Best Practices

- Conduct of Pre-Disaster Risk Assessment (PDRA)
- Delineation of tasks among agencies for early recovery efforts.
- Data are validated and verified before publishing

# Recommendations

- Standardize data collection
- Training and Capacity Building
- Analyze data for efficient decision-making and response
- Use of CRVS data as means of verification



# 4<sup>th</sup> Global Expert Forum for Producers and Users of Disaster Related Statistics

28 October - 1 November, 2024

United Nations Conference Center, Economic Commission for Africa, Addis Ababa, Ethiopia

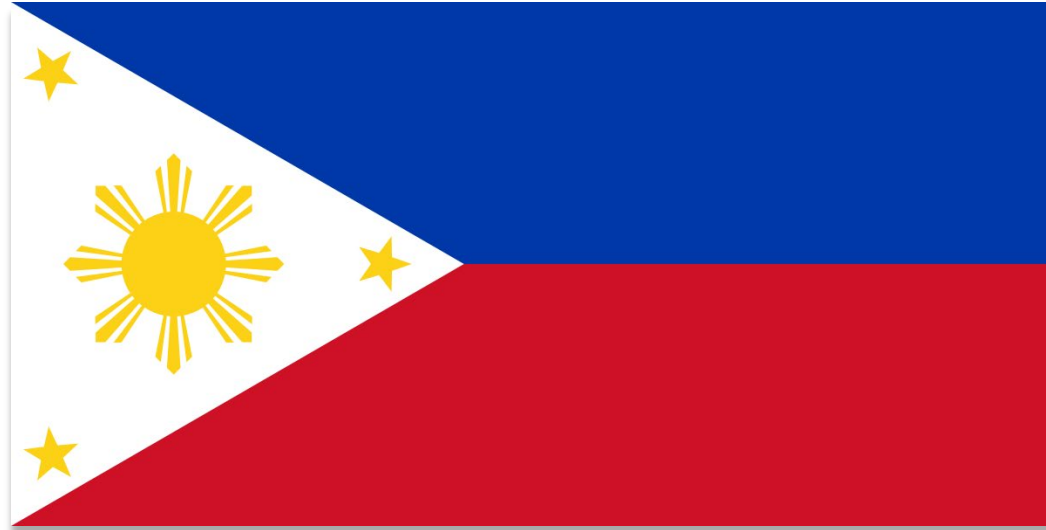

## Thank you!